



*Season 16*

# TINY DANCERS

AGES 2-5

## MONDAY

**BALLET/TAP**

**4:00-4:45**

**AGES 3-4**

**ACRO POP**

**4:00-4:45**

**AGES 4-6**

**BITTY BALLET**

**5:30-6:00**

**AGES 2-3**

**ACRO POP**

**6:00-6:45**

**AGES 3.5-5**

## TUESDAY

**ACRO POP**

**4:00-4:45**

**AGES 3.5-5**

**BALLET**

**4:45-5:30**

**AGES 3.5-5**

**HIPPITY HOP**

**5:30-6:15**

**AGES 3.5-5**

## WEDNESDAY

**BALLET/TAP**

**5:30-6:15**

**AGES 4-6**





Season 16

# TINY DANCERS CONT...

AGES 2-5

## THURSDAY

### INTRO TO ACRO

3:15-4:00  
AGES 3.5-5

### HIPPITY HOP

4:15-4:45  
AGE 3-4

### TAP & TUMBLE

AGES 3.5-5  
4:45-5:30

### INTRO TO ACRO

6:15-7:00  
AGES 3.5-5

## FRIDAY

### BITTY BALLET

9:00-9:30  
AGES 2

### TINY TUMBLE

9:30-10:00  
AGES 2-4

### BALLET/TAP

10:00-10:45  
AGES 3-4

### ACRO POP

10:45-11:30  
AGES 3-5

LITTLE STEPS BALLET  
11:30

## FRIDAY PM

### HIPPITY HOP

4:15-5:00  
AGES 3.5-5

### TINY TUMBLE

5:00-5:30  
AGES 2-3

### BALLET

5:30-6:15  
AGES 5-7



## SATURDAY

### BITTY BALLET

9:00-9:30  
AGES 2-3

### BALLET/TAP

9:30-10:15  
AGES 3-4

### ACRO POP

10:15-11  
AGES 3-6

### BALLET

11:00-11:45  
AGES 5-7

### HIPPITY HOP

11:45-12:30  
AGES 5-7



# KIDLET

**AGES 5-7**

GRADE KG AND 1ST

\*AGE CUT OFF EXCEPTION 5 BY 12/31

MONDAY	TUESDAY	THURSDAY	FRIDAY	SATURDAY
--------	---------	----------	--------	----------

**JAZZ**  
**4:00-4:45**

**BALLET**  
**4:45-5:30**

**TAP**  
**5:30-6:00**

**LYRICAL**  
**4:00-4:45**

**HIPPITY HOP**  
**4:45-5:30**

**WEDNESDAY**

**ACRO**  
**4:45-5:30**

**INTRO TO  
 ACRO**  
**3:13-4:00**

**HIPPY HOP**  
**4:45-5:30**

**JAZZ/TAP**  
**5:30-6:15**

**BALLET**  
**6:15-7:00**

**ACRO**  
**3:30-4:15**  
**KIDLET/MINI**

**BALLET**  
**5:15-6:00**  
**AGE 5-7**

**BALLET**  
**11:00-11:45**  
**AGES 5-7**

**HIPPITY HOP**  
**11:45-12:30**  
**AGE 5-7**





# MINI

**AGES 6-8**  
1ST TO 3RD GRADE

**MONDAY**

**TUESDAY**

**WEDNESDAY**

**FRIDAY**

**SATURDAY**

**JAZZ**  
4:45-5:30

**BALLET**  
4:00-4:45

**ACRO**  
4:00-4:45

**ACRO**  
3:30-4:15  
KIDLET/MINI

**BALLET**  
11:00-11:45  
AGES 5-7

**HIP HOP**  
5:15-6:00

**JAZZ**  
4:45-5:30

**JAZZ/TAP**  
4:00-4:45

**BALLET**  
5:15-6:00  
AGES 5-7

**HIPPITY HOP**  
11:45-12:30  
AGES 5-7

**TAP**  
5:30-6:00

**TAP**  
5:30-6:15

**HIP HOP**  
4:45-5:30

**BALLET**  
6:00-6:45

**LYRICAL/COTEMP**  
7:00-7:45  
MINI/PETITE

**BALLET**  
5:30-6:15

**ACRO**  
6:45-7:30







Season 16

# PETITE

AGES 8-10  
3<sup>RD</sup> TO 5<sup>TH</sup> GRADE

MONDAY	TUESDAY	WEDNESDAY	THURSDAY
<b>ACRO</b> 3:15-4:00	<b>BALLET 2*</b> 4:00-5:00	<b>JAZZ</b> 4:45-5:30	<b>CONTEMPORARY</b> 4:45-5:30
<b>TOTAL TECH</b> 4:00-4:45 LEVEL PETITE TO B	<b>JAZZ 2*/**</b> 5:30-6:15	<b>TAP</b> 5:30- 6:15	<b>BALLET</b> 5:30-6:15
<b>HIP HOP</b> 4:00-4:45	<b>TAP 2*</b> 6:15-7:00	<b>BALLET</b> 6:15-7:00	<b>SELECT ACRO*/**</b> 5:30-6:15
<b>LYRICAL/CONTEMP</b> 4:45-5:30	<b>LYRICAL/CONTEMP</b> 7:00-7:45 MINI/PETITE	<b>HIP HOP</b> 7:00-7:45	<b>JAZZ</b> 6:15-7:00
<b>ACRO</b> 7:30-8:15			<b>ACRO</b> 7:00-7:45

\*TEACHER RECOMMENDATION REQUIRED  
\*\* BALLET REQUIRED



*Season 16*

# LEVEL A

**AGES 10-14**  
5<sup>TH</sup> THROUGH 8<sup>TH</sup> GRADE

**MONDAY**

**TUESDAY**

**WEDNESDAY**

**THURSDAY**

**TOTAL TECH**

**4:00-4:45**

**LEVEL PETITE TO B**

**HIP HOP**

**6:45-7:30**

**ACRO**

**7:30-8:15**

**BALLET**

**5:00-6:15**

**JAZZ**

**6:15-7:00**

**LYRICAL/CONTEMP**

**7:00-7:45**

**HIP HOP**

**6:15-7:00**

**TAP**

**7:00-7:45**

**ACRO**

**7:45-8:30**

**SELECT ACRO\*/\*\***

**5:30-6:15**





# LEVEL B

**AGES 10-14**  
5<sup>TH</sup> THROUGH 8<sup>TH</sup> GRADE

## MONDAY

**TOTAL TECH**  
**4:00-4:45**  
**LEVEL PETITE-B**

**LYRICAL\*\***  
**6:45-7:30**

**HIP HOP**  
**7:30-8:15**

## WEDNESDAY

**BALLET\*\***  
**4:45-6:15**

**TAP**  
**6:15-7:00**

**JAZZ\*\***  
**7:00-7:45**

**ACRO**  
**7:45-8:30**



\*TEACHER RECOMMENDATION REQUIRED

\*\* BALLET REQUIRED



# LEVEL C

**AGES 10-14**  
5<sup>TH</sup> THROUGH 8<sup>TH</sup> GRADE

## MONDAY

**TOTAL TECH**  
**4:45-5:45**  
**LEVEL C TO F**

**HIP HOP**  
**6:00-6:45**

## TUESDAY

**TAP**  
**4:45- 5:30**

**JAZZ\*\***  
**5:30-6:15**

**BALLET**  
**6:15-7:45**

**ACRO**  
**7:45-8:30**

## WEDNESDAY

**LYRICAL\*\***  
**4:45- 5:30**

## THURSDAY

**CONTEMPORARY\*\***  
**4:00-4:45**

**SELECT ACRO\*/\*\***  
**5:30-6:15**



\*TEACHER RECCOMENDATION REQUIRED  
\*\* BALLET REQUIRED



Season 16

# LEVEL D

**AGES 14-18**

8<sup>TH</sup> THROUGH 12<sup>TH</sup> GRADE  
AGE 13 WITH TEACHER RECCOMENDATION

**MONDAY**

**TUESDAY**

**THURSDAY**

**TOTAL TECH**

**4:45-5:45**

**LEVEL C TO F**

**ACRO**

**8:00-8:45**

**LYRICAL/CONTEMP**

**6:15-7:00**

**JAZZ**

**7:00-7:45**

**BALLET**

**7:45-9:00**

**TAP**

**7:30-8:00**

**HIP HOP**

**8:00-8:45**

**SELECT ACRO\*/\*\***

**5:30-6:15**

\*TEACHER RECCOMENDATION REQUIRED  
\*\* BALLET REQUIRED





# LEVEL E

**AGES 14-18**

8<sup>TH</sup> THROUGH 12<sup>TH</sup> GRADE  
REQUIRES PLACEMENT  
AGE 13 WITH TEACHER RECCOMENDATION

**MONDAY**

**WEDNESDAY**

**THURSDAY**

**TOTAL TECH**  
**4:45-5:45**  
**LEVEL C TO F**

**HIP HOP E/F**  
**8:00-9:00**

**LYRICAL\*\***  
**4:45-5:30**  
**LEVEL C, E, F**

**TAP E/F**  
**5:30- 6:15**

**BALLET E/F**  
**6:15-7:45**

**POINTE 1/2\***  
**7:45-8:45**

**CONTEMPORARY\*\***  
**6:00-6:45**

**JAZZ\*\***  
**5:00-6:00**

**SELECT ACRO\*/\*\***  
**5:30-6:15**

**ACRO E/F**  
**7:45-8:30**

\*TEACHER RECCOMENDATION REQUIRED  
\*\* BALLET REQUIRED





# LEVEL F

**AGES 14-18**

**8<sup>TH</sup> THROUGH 12<sup>TH</sup> GRADE  
REQUIRES PLACEMENT  
AGE 13 WITH TEACHER RECCOMENDATION**

**MONDAY**

**WEDNESDAY**

**THURSDAY**

**TOTAL TECH**  
**4:45-5:45**  
**LEVEL C TO F**

**HIP HOP E/F**  
**8:00-9:00**

**LYRICAL\*\***  
**4:45-5:30**  
**LEVEL C, E, F**

**TAP E/F**  
**5:30- 6:15**

**BALLET E/F**  
**6:15-7:45**

**POINTE 1/2\***  
**7:45-8:45**

**SELECT ACRO\*/\*\***  
**5:30-6:15**

**CONTEMPORARY\*\***  
**6:00-6:45**

**JAZZ\*\***  
**6:45-7:45**

**ACRO E/F**  
**7:45-8:30**



**\*TEACHER RECCOMENDATION REQUIRED**  
**\*\* BALLET REQUIRED**





# TECH

ALL AGES

MONDAY	TUESDAY	WEDNESDAY	THURSDAY
--------	---------	-----------	----------

**TOTAL TECH**  
4:00- 4:45  
LEVEL PETITE TO B

**TOTAL TECH**  
4:45-5:45  
LEVEL C TO F

**JTL\*\***  
(JUMPS TURNS LEAPS)  
7:00-7:45  
LEVEL A TO F

**PRE POINTE\*/\*\***  
4:00-4:45

**HIP HOP TECH**  
7:45- 8:30  
LEVEL A TO F

**FLEXIBILITY**  
7:45-8:30  
LEVEL A TO F

**OPEN BARREE**  
4:00-4:30  
LEVEL A TO F

**S&S**  
(STRETCH AND STRENGTH)  
5:30-6:15  
AGES 9+

**JTL\*\***  
(JUMPS TURNS LEAPS)  
7:00-7:45  
MINI TO LEVEL B

**OPEN BALLET- SATURDAYS 9-10:15**  
**AGES 12+ MULTI LEVEL**

\*TEACHER RECOMMENDATION REQUIRED  
\*\* BALLET REQUIRED



# THEATER

AGES 4-18

**TUESDAY**

**THURSDAY**

**FRIDAY**

**BRAVO ENSEMBLE**  
**4:00-4:45**  
**AGES 4-6**

**ENCORE ENSEMBLE**  
**7:00-8:00**  
**AGES 10-14**

**SPOTLIGHT ENSEMBLE**  
**(MULTI AGE HOMESCHOOL)**  
**2:00-3:00**

**OVATION ENSEMBLE**  
**6:15-7:15**  
**AGES 7-9**

**THEATER TROUPE**  
**BY AUDITION**  
**7:15-8:15**

## NEW THIS YEAR

Step into the spotlight with our **NEW Ensemble Class series!** A true musical theater experience! This weekly class focuses on the triple threat skills of dancing, singing, and acting, while building confidence and stage presence. Students will perform as part of the ensemble in each of our theater productions throughout the year, as well as in our year-end recital. Perfect for aspiring performers who love to be part of the show and want to learn solid skills that will carry them through out musical theater! Complete with several performances!

STAY TUNED FOR OUR  
THEATER SHOW ANNOUNCEMENT!

\*Additional Costume Costs may apply

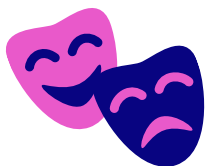



# PERFORMANCE TEAMS

## MONDAY

**BITTY CREW**  
**4:45-5:15**

**TEAM PRODUCTION**  
**5:45-6:00**

**PREMIER**  
**6:00-6:45**

**REHEARSAL**  
**6:00-6:45**  
**MINI/PETITE/A/B**

**REHEARSAL**  
**6:45- 8:15**  
**C TO F**

## THURSDAY

**SPARKLE SQUAD 1**  
**4:30-5:00**

**SPARKLE SQUAD 2**  
**5:00-5:30**

**TEAM MOVEMINT**  
@THE DANCE CO

COMPETITIVE

**Sparkle**  
**SQUAD**

NON-COMPETITIVE



FOR MORE INFO ON JOINING SPARKLE SQUAD CONTACT [SPARKLERS@THEDANCECOMPANYNH.COM](mailto:SPARKLERS@THEDANCECOMPANYNH.COM)  
FOR MORE INFO ON JOINING TEAM MOVEMINT CONTACT [TEAM@THEDANCECOMPANYNH.COM](mailto:TEAM@THEDANCECOMPANYNH.COM)

FRIDAYS USED OCCASIONALLY FOR FULL TEAM REHEARSALS AND SMALL GROUPS- MORE INFO COMING SOON!



*Season 16*

# ADULTS

AGES 18+

**WEDNESDAY**

**SATURDAY**

**TAP**  
**7:45-8:30**

**BALLET**  
**10:15-11:45**

# Stay Tuned



**MORE COMING SOON....**

**THEATER PRODUCTIONS**

**TUMBLE BUGS**

**COMMUNITY CONNECTIONS**

**ADAPTIVE DANCE**

**AND MORE...**

